

Patient report

Bio-Rad DATE: 05/27/2019
D-10 TIME: 06:07 PM
S/N: #DJ4I016123 Software version: 4.20-2
Sample ID: 10479758
Injection date 05/27/2019 05:57 PM
Injection #: 28 Method: HbA1c
Rack #: --- Rack position: 1

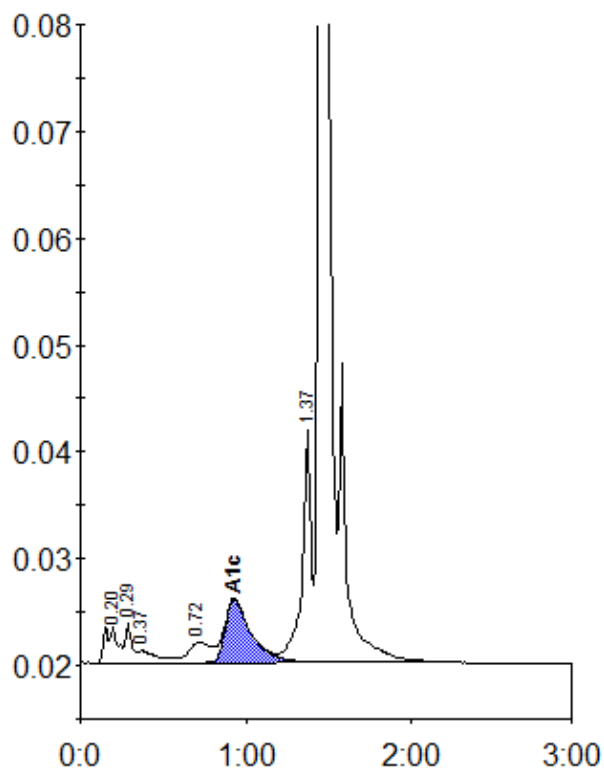

Peak table - ID: 10479758

Peak	R.time	Height	Area	Area %
A1a	0.20	3350	17812	1.2
A1b	0.29	3662	9968	0.7
Unknown	0.37	1110	9645	0.7
LA1c/CHb-1	0.72	1904	18421	1.3
A1c	0.93	5914	63886	6.3
P3	1.37	21822	83480	5.8
A0	1.45	416614	1228174	85.8
Total Area:		1431387		

Concentration:	%
A1c	6.3